



LIST OF BEDROOMS & FLOOR PLANS AT HYDEHAM HALL

BEDROOMS – sleeps 13 (+3) in 6 bedrooms

● indicates a choice of bed configuration

| Bedroom | Beds | Sleeps | Features |
|----------------------------------|--|----------------|---|
| Bedroom 1 - Master (First floor) | King size bed (can be divided into two single beds) ● plus one child's day bed | 2 (+1) | En-suite bathroom with freestanding bath and separate double shower. Day bed only suitable for a small child. TV. |
| Bedroom 2 (First floor) | King size bed (can be divided into two single beds) ● plus one single bed | 3 | En-suite bathroom with freestanding bath and separate shower. TV. |
| Bedroom 3 (First floor) | King size bed (can be divided into two single beds) ● | 2 | En-suite shower room. TV. |
| Bedroom 4 (First floor) | King size bed (can be divided into two single beds) ● | 2 | En-suite shower room. TV. |
| Bedroom 5 (First floor) | 2 x small double beds | 2 (+2) | Shared family bathroom with bath and separate shower. TV. |
| Bedroom 6 (First floor) | King size bed (can be divided into two single beds) ● | 2 | Shared family bathroom with bath and separate shower. TV. |
| Total | | 13 (+3) | |

There are also two z-beds which can be set up by prior arrangement in bedrooms 3, 4 or 6 (max. one z-bed in each room) at no additional charge.



FLOOR PLANS – basement

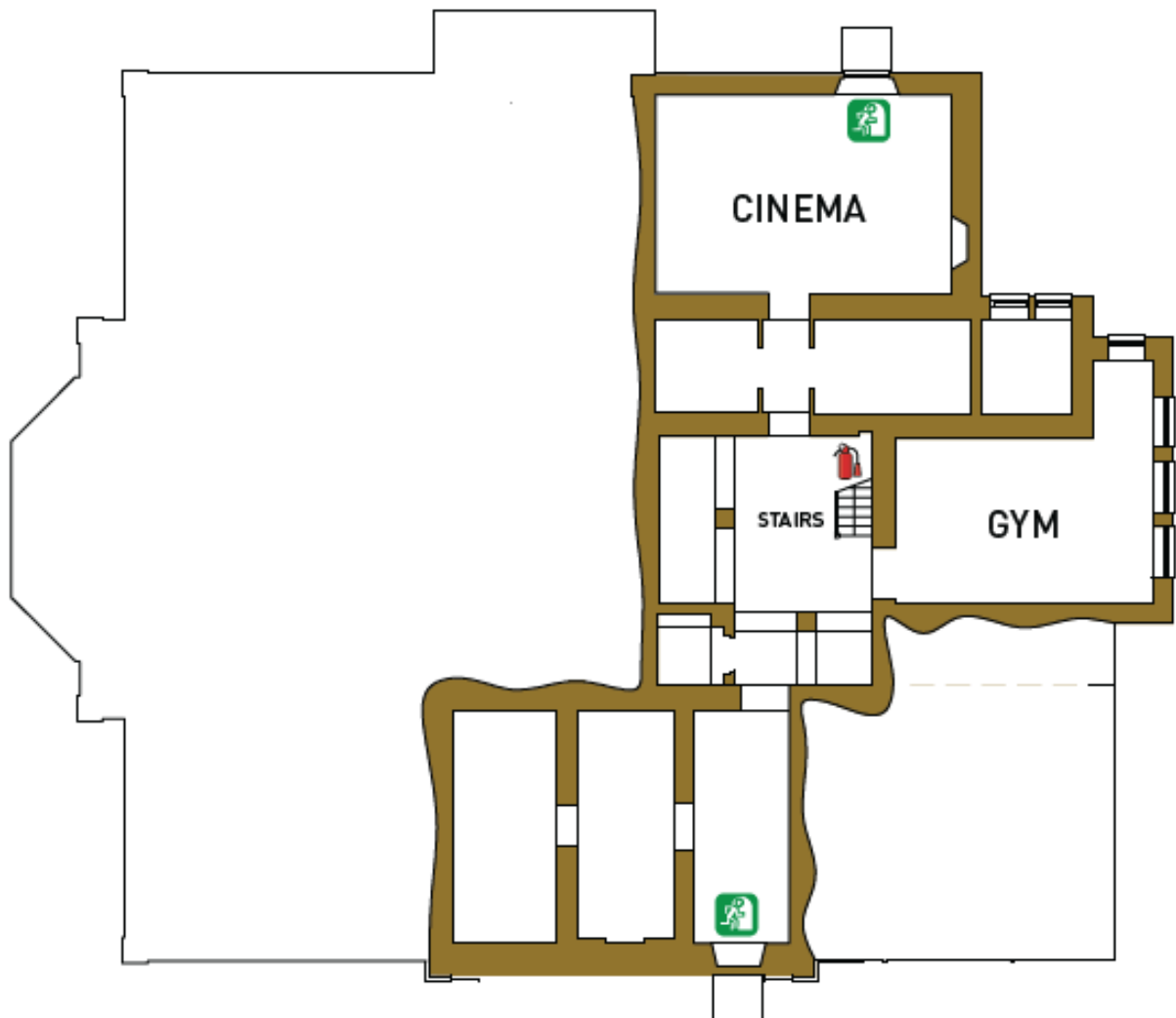

FLOOR PLANS – ground floor

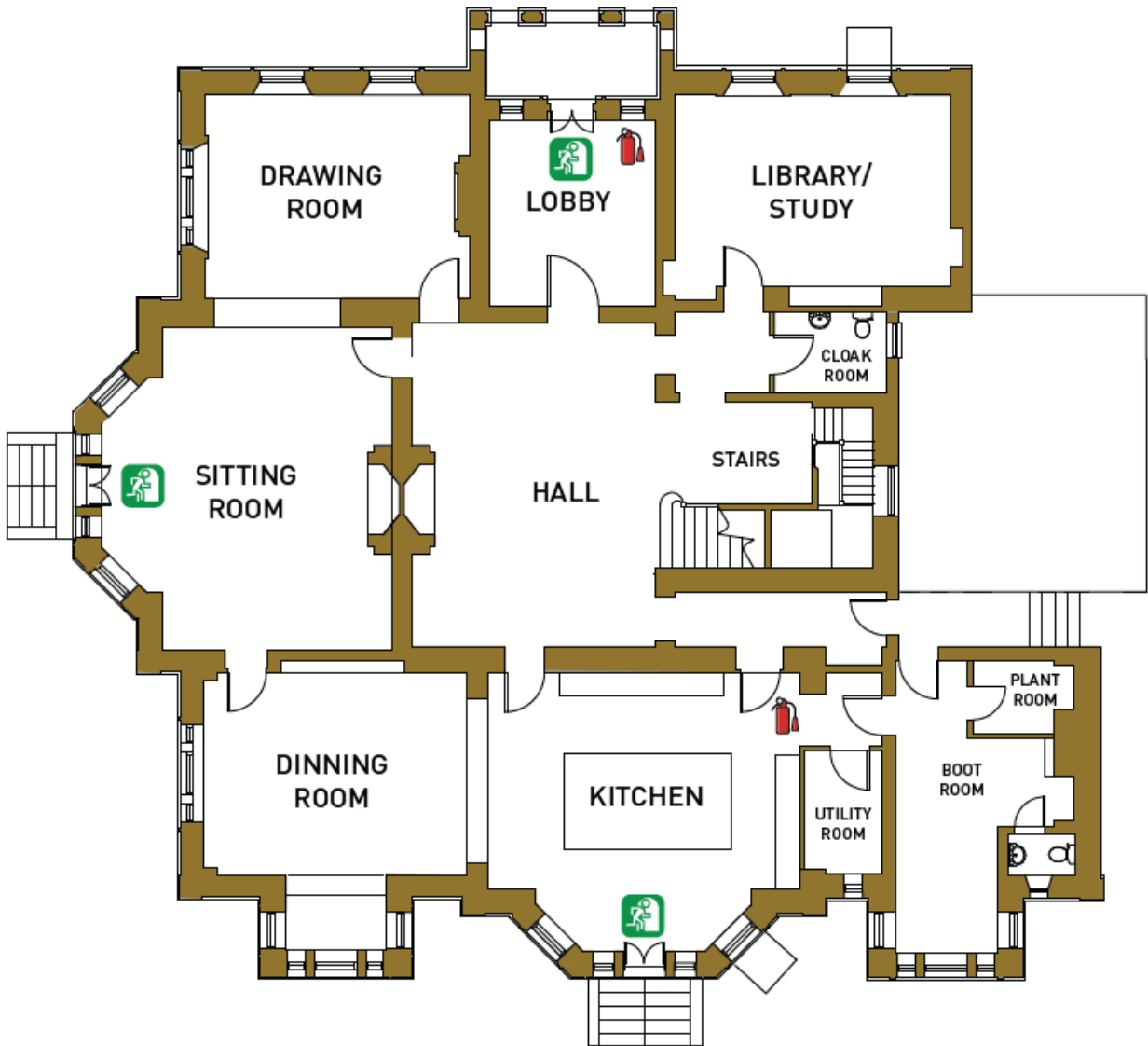

FLOOR PLANS – first floor

