



## LIST OF BEDROOMS & FLOOR PLANS AT HETHERSDALE

BEDROOMS – sleeps 16 in 8 bedrooms (6 in the main house and 2 in the adjacent coach house)

● indicates a choice of bed configuration

Bedroom	Beds	Sleeps	Features
<b>Main House</b>			
Bedroom 1 Scafell (First floor)	Super king size bed (can be divided into two single beds) ●	2	Good sized, modern Scandi feeling room. In room copper free-standing bath. Ensuite shower room.
Bedroom 2 Blea Tarn (First floor)	Super king size bed (can be divided into two single beds) ●	2	Contemporary purple room. Ensuite shower room.
Bedroom 3 Great Howe (First floor)	Super king size bed (can be divided into two single beds) ●	2	Large, sophisticated room. Ensuite with bath and shower over.
Bedroom 4 Hardknott (First floor)	Super king size bed (can be divided into two single beds) ●	2	Large, bright room with dual aspect windows. Ensuite shower room.
Bedroom 5 Green Crag (First floor)	Super king size bed (can be divided into two single beds) ●	2	Smaller room with wonderfully quirky woodland papered ceiling. Ensuite shower room.
Bedroom 6 La'al Ratty (First floor)	Built-in bunk beds (adult-sized)	2	Small room. Ensuite shower room.
<b>Coach House</b>			
Bedroom 1 Whillan Beck (First floor)	Super king size bed	2	Accessed via an open staircase from the lounge. Totally private but limited sound privacy. Ensuite with large black stone bath and separate walk-in shower.
Bedroom 2 Stanley Ghyll (Ground floor)	Super king size bed (can be divided into two single beds) ●	2	Small room. Ensuite shower room.
<b>Total</b>		<b>16</b>	

The Coach House is fully self-contained with a lovely lounge with log burner, fully equipped kitchen and small dining room. Please note, if you do not require the Coach House bedrooms, it may remain locked during your stay.





FLOOR PLANS – main house (first floor)

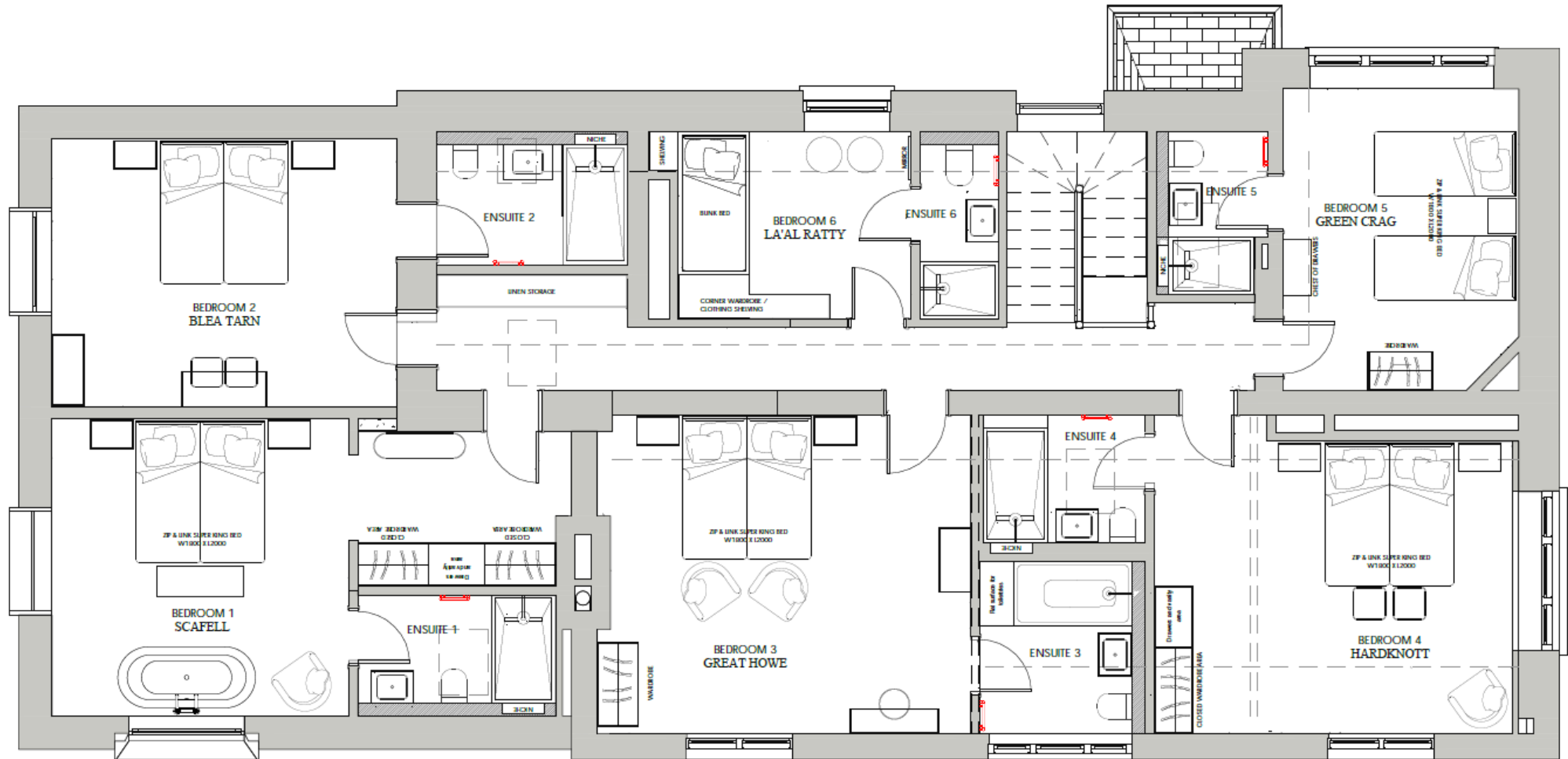

# FLOOR PLANS – coach house (ground floor)

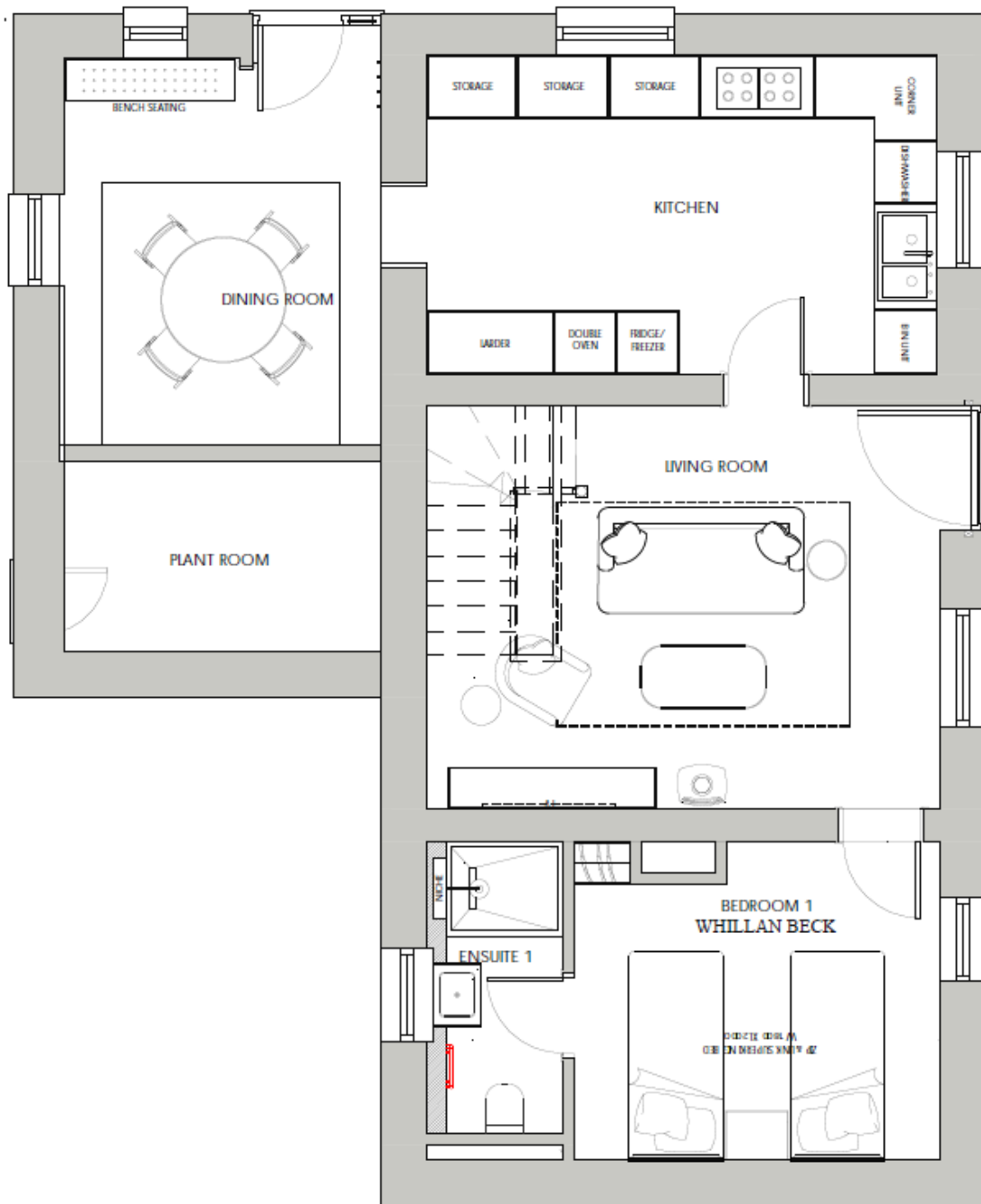

# FLOOR PLANS – coach house (first floor)

