



LIST OF BEDROOMS & FLOOR PLANS AT CHELSTON HALL

BEDROOMS – sleeps up to 24 in 9 bedrooms plus a snug

● indicates a choice of bed configuration

Bedroom	Beds	Sleeps	Features
Master Bedroom (First floor)	1 x super king size bed	2	
Bedroom 2 (First floor)	1 x super king size bed (can be divided into two single beds) ●	2	
Bedroom 3 (First floor)	1 x super king size bed (can be divided into two single beds) ●	2	In room sink.
Bedroom 4 (First floor)	1 x super king size bed (can be divided into two single beds) ● plus a single daybed	2-3	Ensuite bathroom with bath and separate shower.
Bedroom 5 (First floor)	1 x king size bed	2	
Bedroom 6 (Second floor)	1 x super king size bed (can be divided into two single beds) ●	2	Private bathroom with bath and separate shower adjacent to the bedroom.
Bedroom 7 (Second floor)	1 x super king size bed (can be divided into two single beds) ●	2	Private shower room adjacent to the bedroom.
Bedroom 8 (Second floor)	1 x super king size bed (can be divided into two single beds) ●	2	Private shower room adjacent to the bedroom.
Bedroom 9 (Second floor)	1 x super king size bed (can be divided into two single beds) ● plus a single daybed	2-3	Private shower room adjacent to the bedroom.
Snug (Ground floor)	Double sofa bed	2	Ground floor snug with double sofa bed. Downstairs wc down the corridor from the snug. The nearest bathroom is on the first floor.
Total		22 + 2 (2 additional day beds which can be placed in any of the bedrooms apart from bedroom 5).	

On the first floor, as well as the ensuite bathroom, there is 1 shared shower room and 1 shared bathroom.



FLOOR PLANS

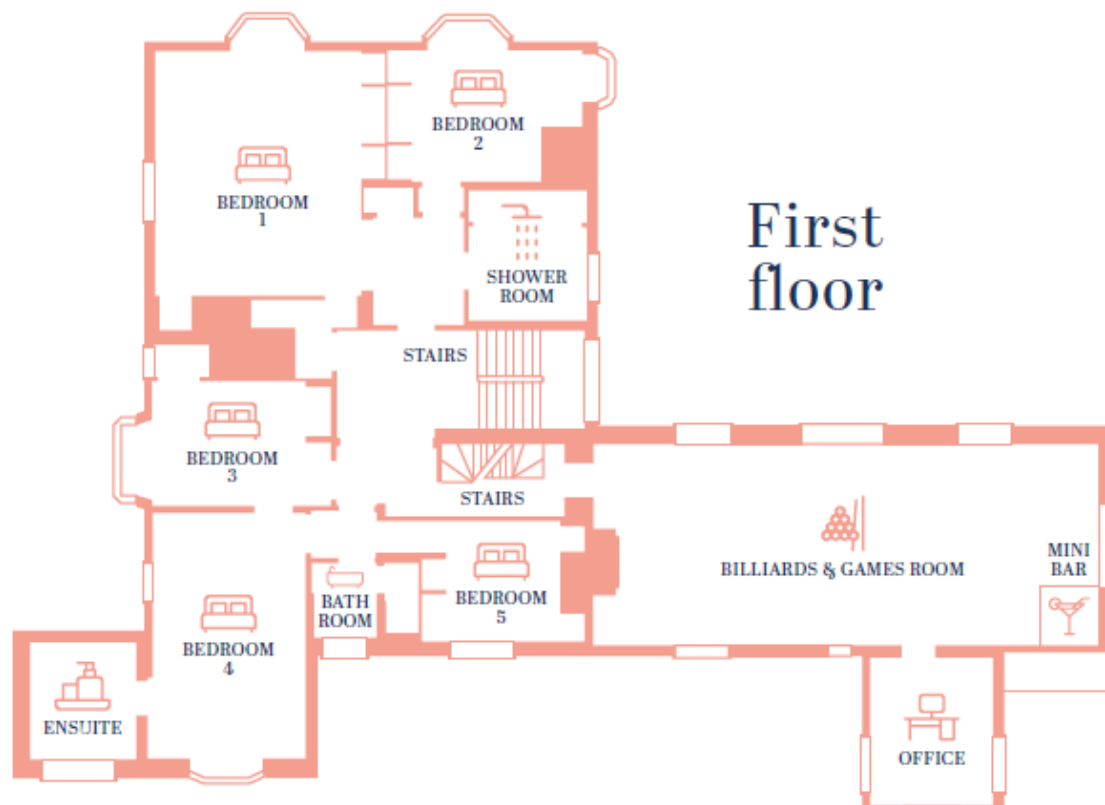
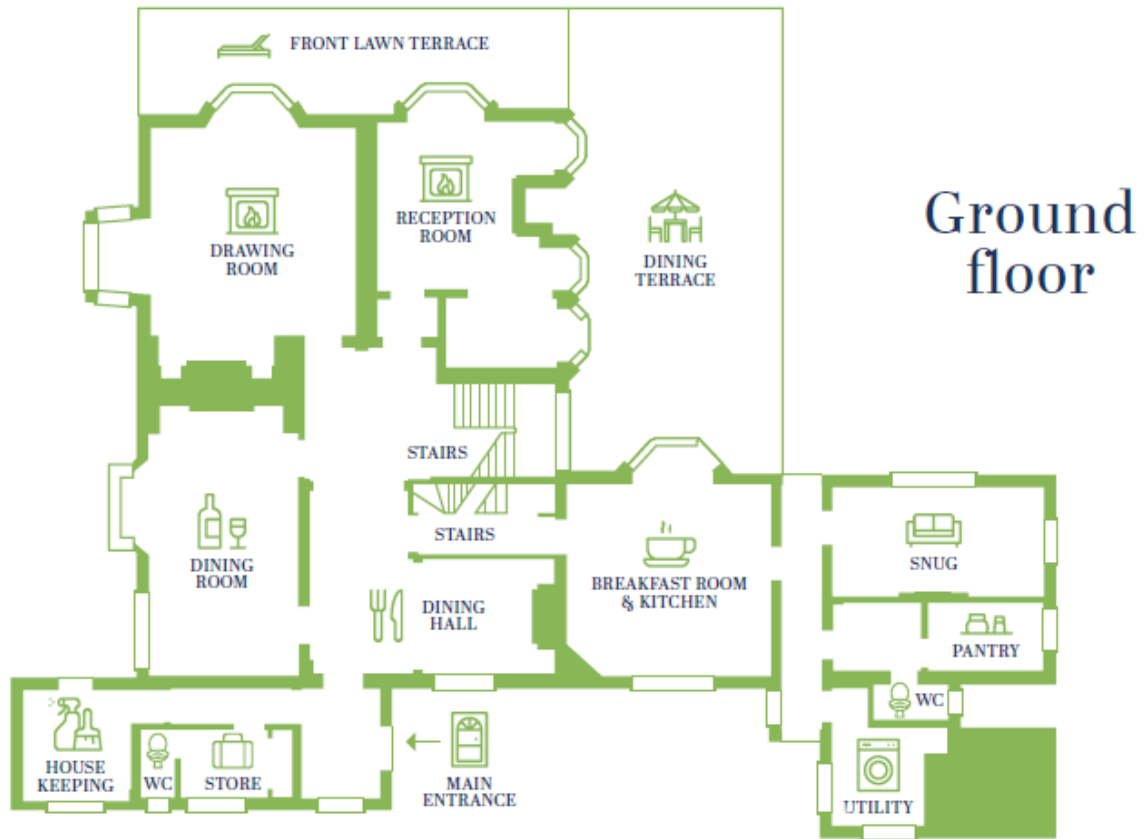

FLOOR PLANS

