



## LIST OF BEDROOMS AND FLOOR PLANS AT CARTMEL MANOR

BEDROOMS – sleeps 20 in 10 bedrooms

Bedroom	Beds	Sleeps	Features
Sandy Lane (Ground floor)	1 x super king bed	2	Self-contained flat with private entrance door. 55" TV and generous seating area. Large walk-in shower.
Colony Hotel (First floor)	1 x double bed	2	Garden view. Original fireplace and small TV. Walk-in and sit-down shower.
La Residencia (First floor)	1 x super king bed	2	Rear garden view. 55" TV and seating area. Large bathroom with bath and walk-in shower.
Naples (First floor)	1 x super king bed	2	Rear garden view. 55" TV. Large Villeroy and Boch bath and large walk-in shower.
The Betsy (First floor)	1 x super king bed	2	Garden view. 55" TV and large sofa. Separate dressing and vanity area. Walk-in and sit-down shower.
The Peninsula (First floor)	1 x super king bed	2	Rear garden view. 55" TV. Large bathroom with bath and walk-in shower.
St Regis (First floor)	1 x super king bed	2	Garden view. Original fireplace, 55" TV and seating area. Walk-in shower.
The Beverly Hills (First floor)	1 x super king four-poster bed	2	Garden view. 65" TV and seating area. Large Villeroy and Boch bath and walk-in shower.
Claridges (Second floor)	1 x super king bed	2	Separate from the rest of the house, with its own private staircase access. Seating area. Large Villeroy and Boch bath and walk-in shower.
The Summer House (Separate building)	1 x king bed	2	Separate building with kitchen/living area, TV and shower room on the ground floor and bedroom with in-room bath and seating area on the first floor.
<b>Total</b>		<b>20</b>	





CARTMEL MANOR  
FLOOR PLANS – CELLAR

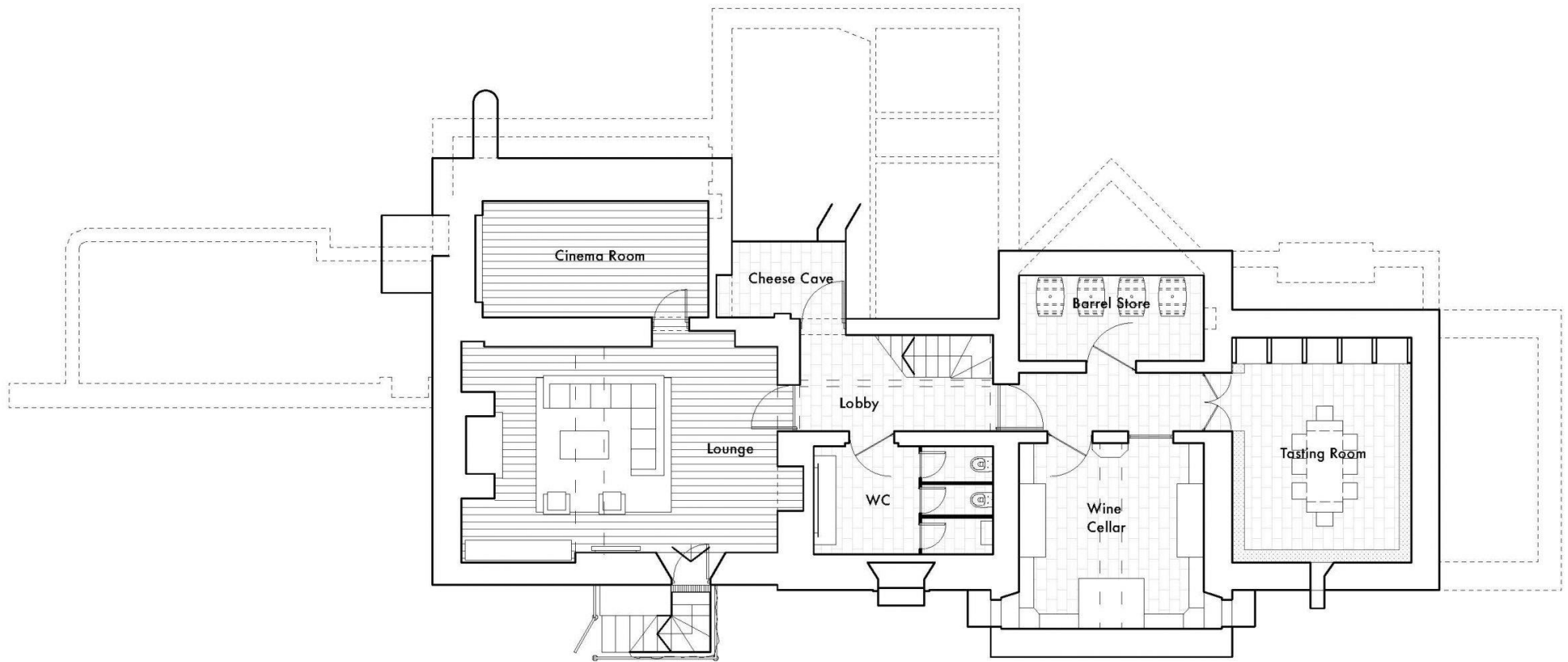



CARTMEL MANOR  
FLOOR PLANS – GROUND FLOOR

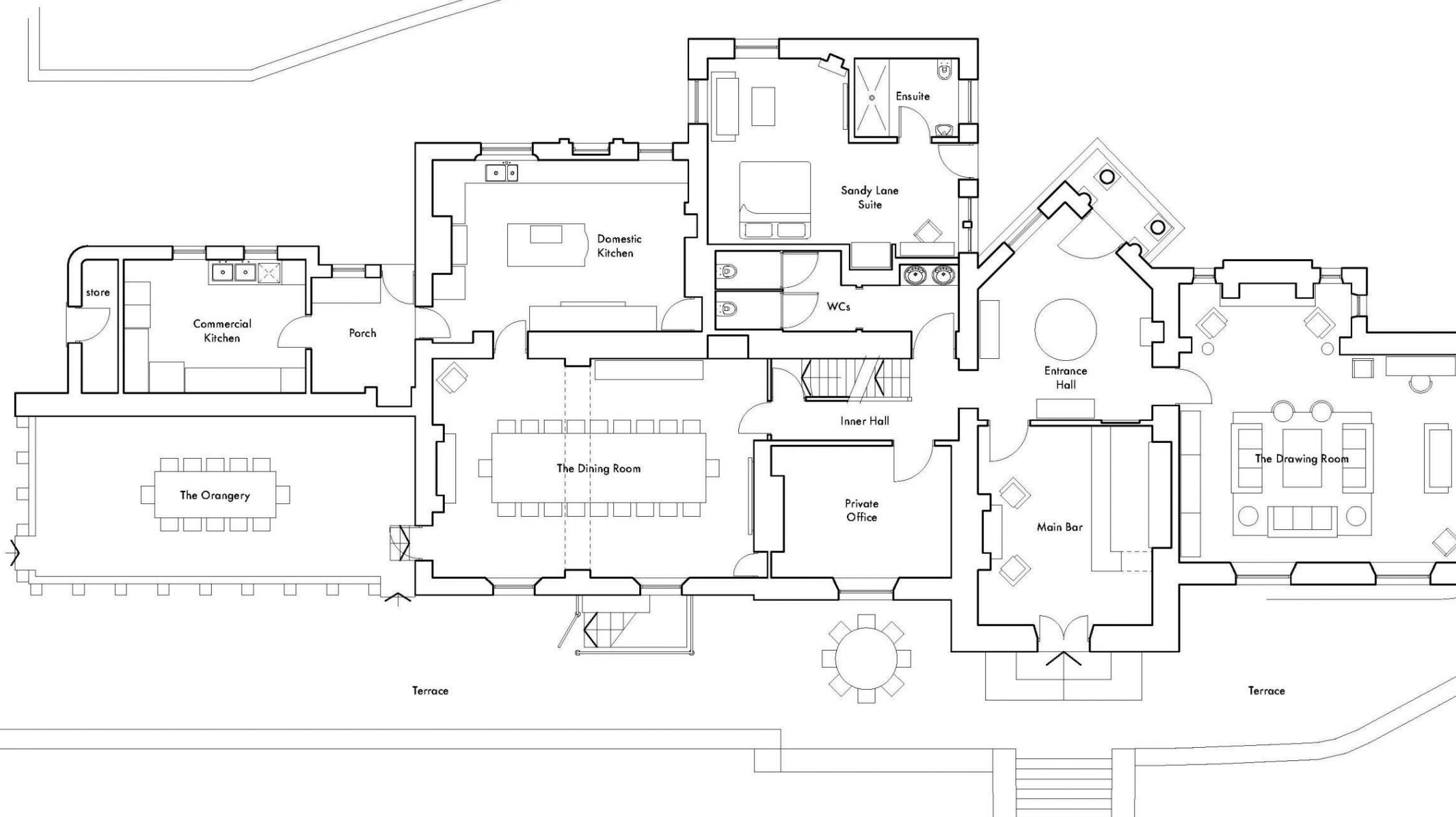



CARTMEL MANOR  
FLOOR PLANS – FIRST FLOOR

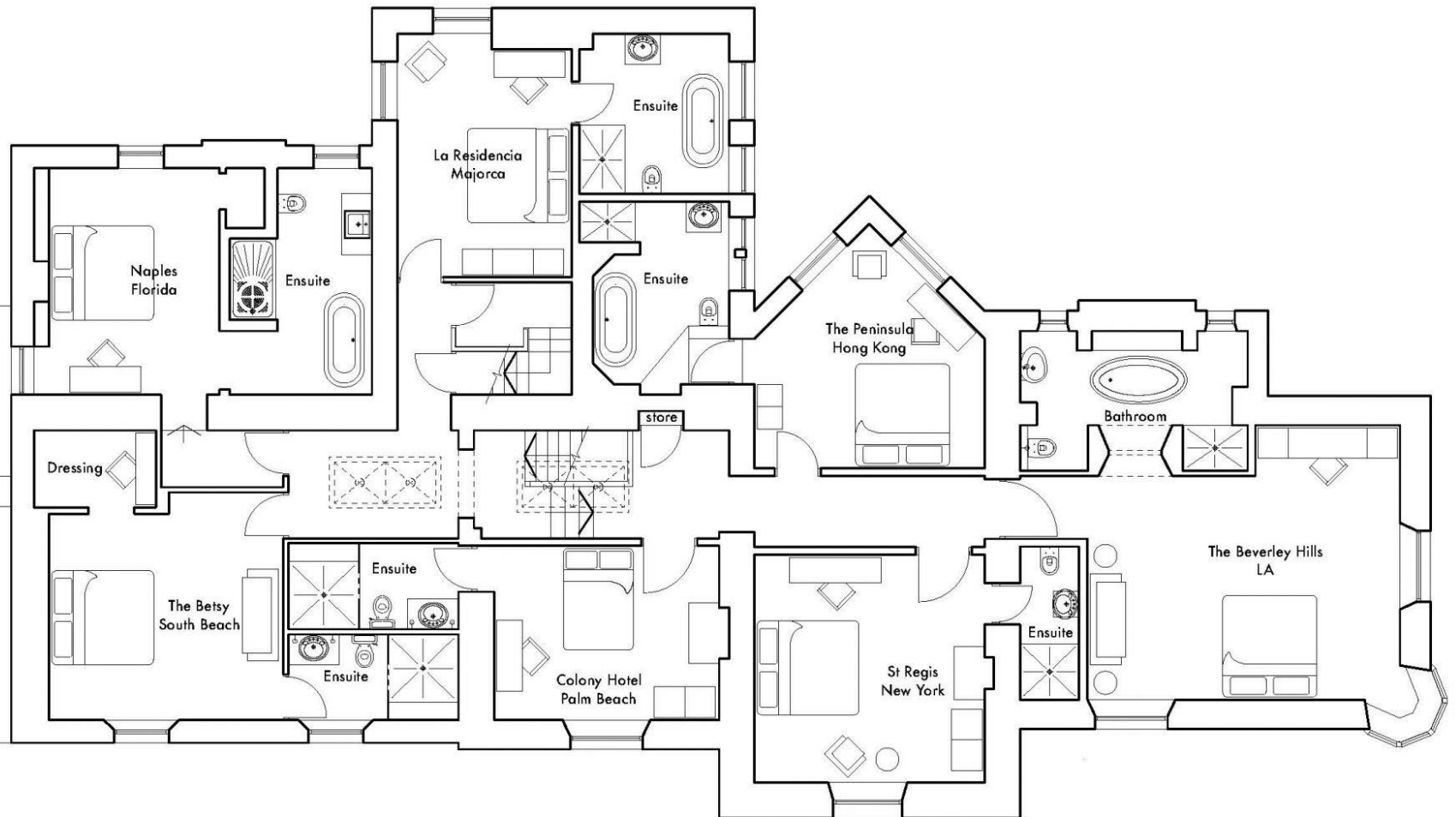



CARTMEL MANOR  
FLOOR PLANS – THE SUMMER HOUSE

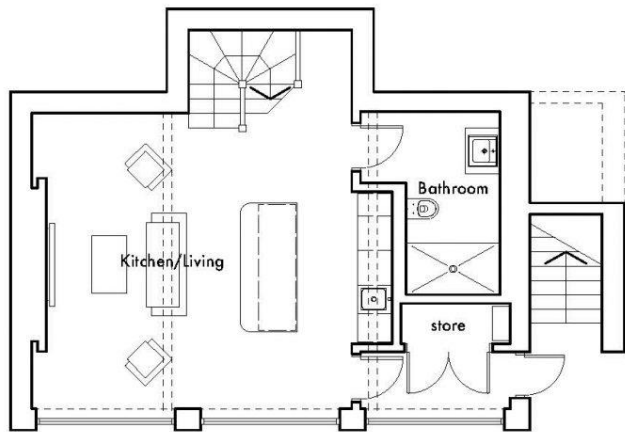

Ground Floor Plan

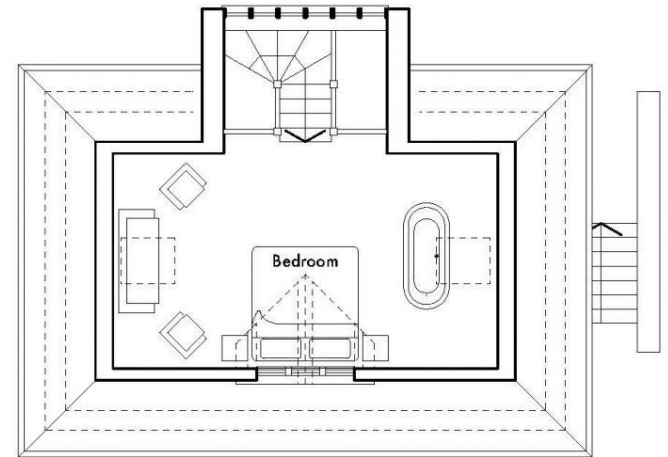

First Floor Plan