



LIST OF BEDROOMS & FLOOR PLANS AT SUMMERBOURNE HOUSE

BEDROOMS – sleeps 20 in 10 bedrooms

● indicates a choice of bed configuration

Bedroom	Beds	Sleeps	Features
Suffolk Room (First floor)	Super king size bed	2	Master bedroom. Ensuite with bath and separate shower.
Dressing Room (First floor)	King size bed	2	Ensuite shower room and separate WC.
Philippa's Room (First floor)	Super king size bed (can be divided into two single beds) ●	2	Ensuite with bath and overhead shower.
Natasha's Room (First floor)	King size bed	2	Shared family bathroom with bath and separate shower (shared with Guest Room).
Guest Room (First floor)	Super king size bed (can be divided into two single beds) ●	2	Shared family bathroom with bath and separate shower (shared with Natasha's Room).
Four Poster Room (First floor)	Super king size four poster bed	2	Ensuite with bath and separate shower.
Katie's Room (First floor)	King size bed	2	Ensuite with bath and overhead shower.
New Room (First floor)	King size bed	2	Bedroom situated next to the entertainment room. In room bath. Ensuite shower room.
Alexander's Room (Second floor)	Two single beds	2	Shared family bathroom with bath and overhead shower (shared with Peregrine's Room).
Peregrine's Room (Second floor)	Two single beds	2	Shared family bathroom with bath and overhead shower (shared with Alexander's Room).
Total		20	

Please note there are low beams and low doors on the second floor



FLOOR PLANS – ground floor

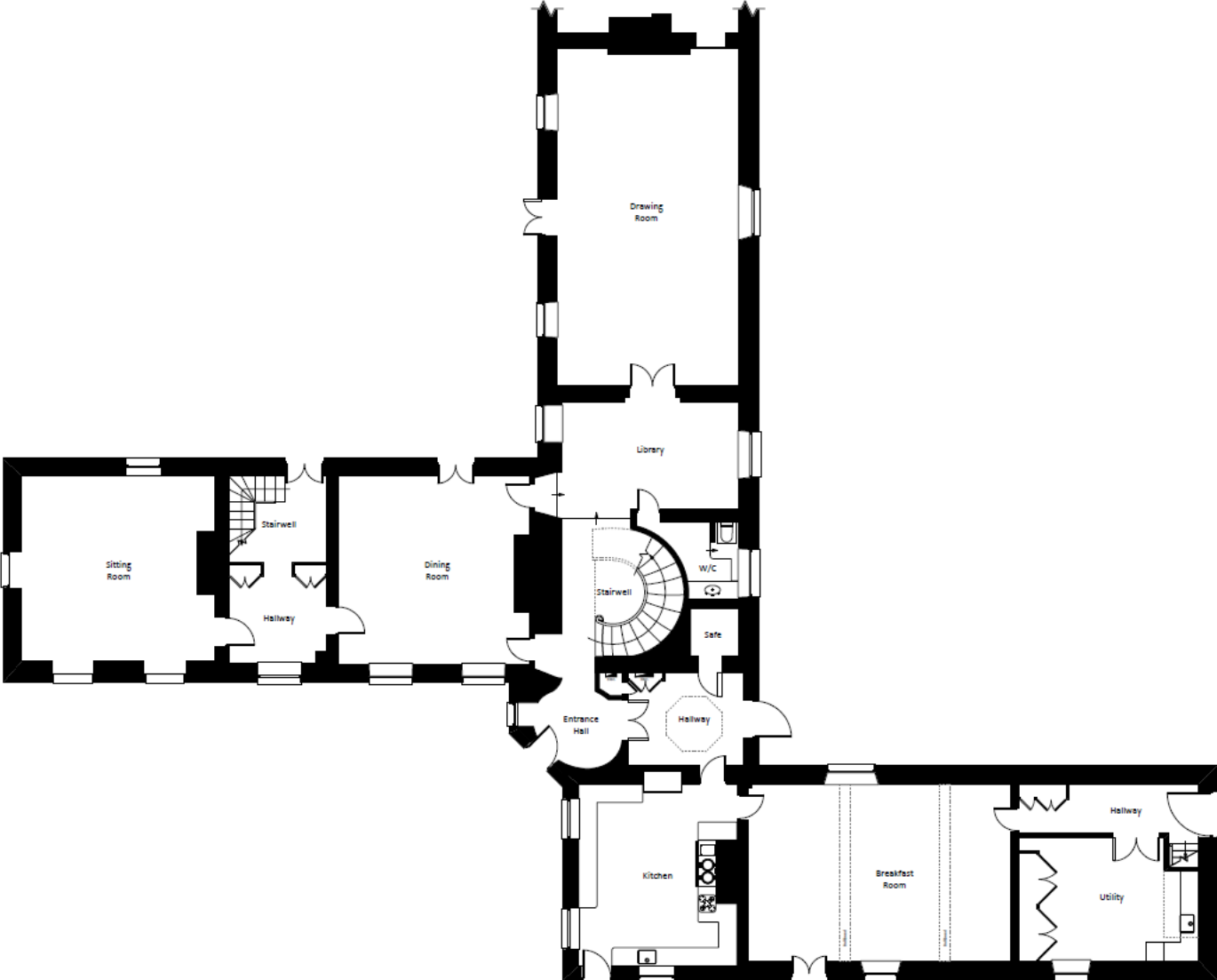

FLOOR PLANS – first & second floors

