LIST OF BEDROOMS & FLOOR PLANS
AT ALVINGTON LODGE

BEDROOMS – sleeps 17-20 in 7 bedrooms

Bedroom	Beds	Sleeps	Features
Cherry (first floor)	Super king-size bed, plus king size sofa bed*	2-4	En-suite with roll-top bath and separate large power shower. *Sofa bed available on request.
Hazel (first floor)	King-size bed, plus single bed	3	En-suite with power shower. Please note access to this room is via a steep carpeted staircase off the kitchen.
Ash (first floor)	King-size bed, plus single bed	3	En-suite with power shower.
Willow (first floor)	Super king-size bed, plus single sofa bed*	2-3	En-suite with bath and separate power shower. *Sofa bed available on request.
Maple (first floor)	2 single beds	2	Shared family shower room with power shower.
Acorn (first floor)	King-size bed, plus single bed	3	Shared family shower room with power shower.
Elm (ground floor)	King-size bed	2	En-suite with power shower. TV.
Total		**17-20**	

The Bothy (available for an additional charge – please ask for prices)
Situated approximately 3 yards from the back door of the main house

Bedroom	Beds	Sleeps	Features
Bedroom 1 (ground floor)	Super king size bed	2	Shared shower room.
Bedroom 2 (ground floor)	Two single beds, plus double sofa bed*	2-4	Lounge area. Shared shower room. *Sofa bed available on request.
Total		**4-6**	

FLOOR PLANS

Ground Floor

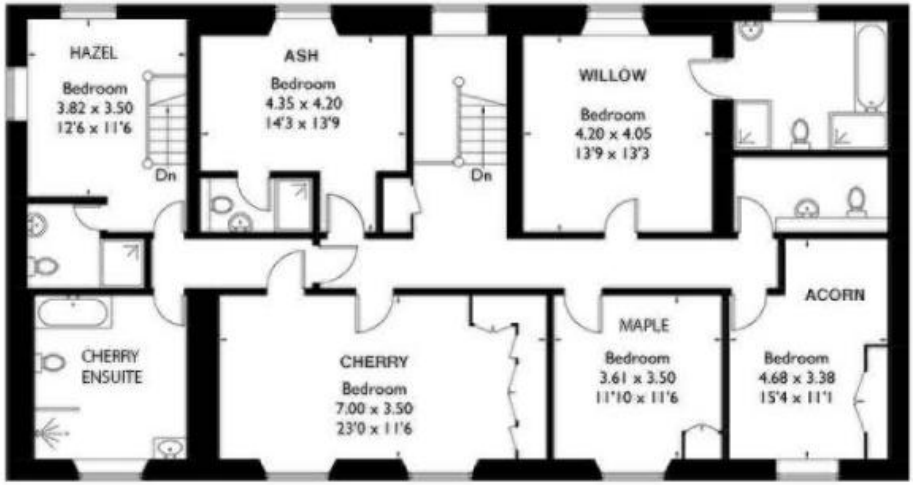

First Floor